

Construction Update: Critical Care Building

For our Avondale neighbors and community partners

What's Happening Onsite

- The concrete frame is a key activity throughout August.
- The install of the exterior walls of the structure started last month and will be completed by the end of the year. The exterior will be made up of bricks, colored metal panels and 87,671-square feet of glass.

Did You Know?

- The Critical Care Building will have a 24-hour pharmacy within the Emergency Department.

Traffic Alert

- Concrete and construction vehicles entering and leaving the site could create backups. Flaggers will be onsite to help direct traffic.

Construction Jobs for the Community

- After completing the Building Value work training program, currently 22 men and women from the Uptown area have full-time jobs in construction and related fields. Seven additional trainees are currently enrolled. For more information about the Uptown Workforce Development Initiative (UWDI), contact Stanley Warrenhuffman at 513-532-5165 or swarrenhuffman@eastersealsgc.org.

Reminder: Per the City of Cincinnati, construction activities can begin as early as 4 am to help reduce traffic congestion and ensure the safety of the community. Thank you for your patience.

Latest updates at: cincinnatichildrens.org/critical-care-building
Questions? Call 513-636-9327



John Cash, part of the construction team, is also an Avondale resident.

Key Dates

Now - Dec. 2019:
Structure/framing work

May 2019 - Nov. 2019:
Exterior work

April 2019 - July 2021:
Interior work

July – Nov. 2021:
Move-in/training

Nov. 2021:
New building opens

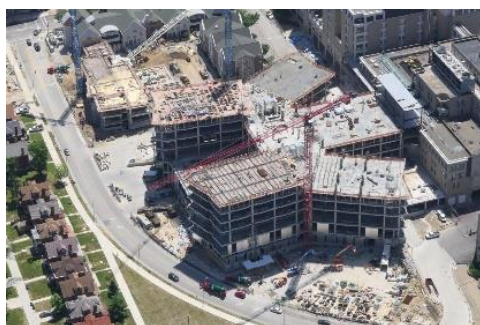

View from Erkenbrecher Avenue, facing east



Installation of exterior